BMD's Digital Seismic Real Time Monitoring Network

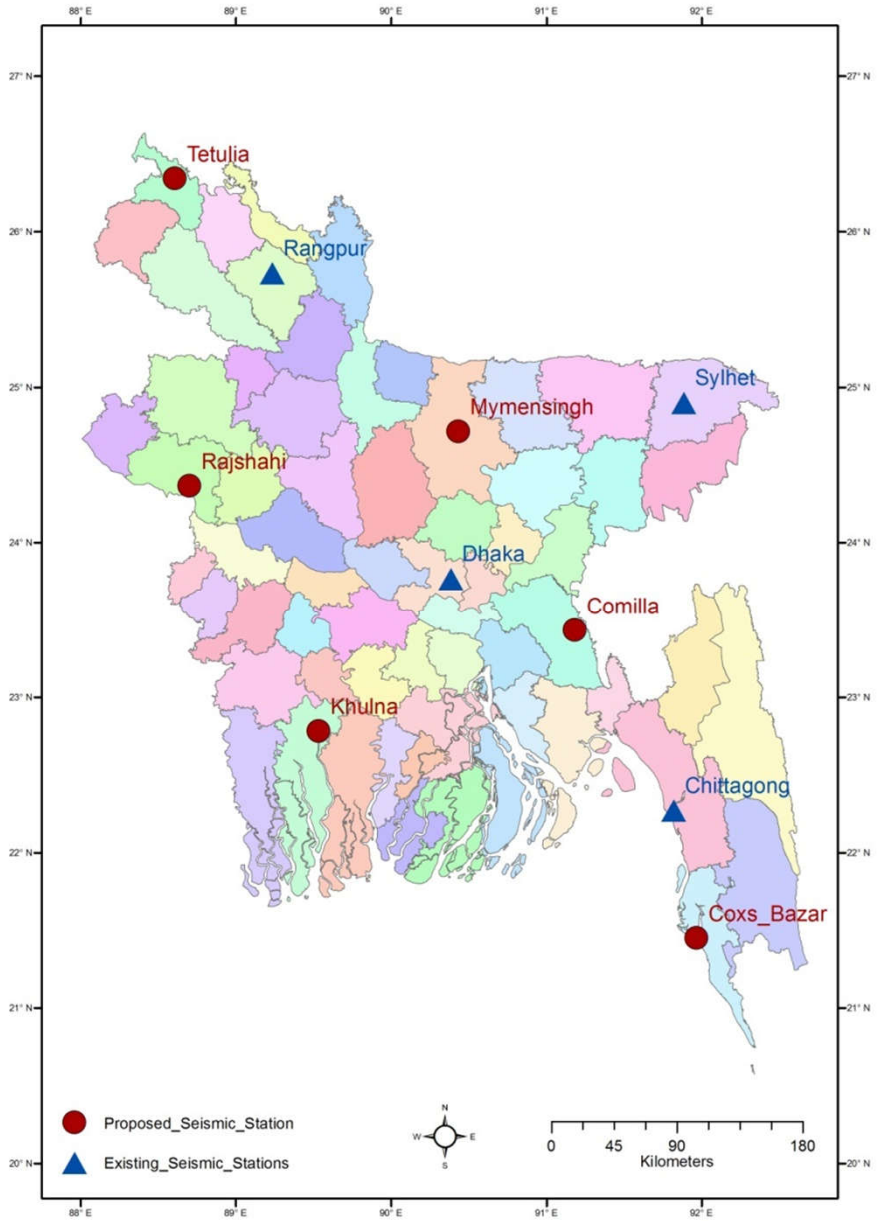
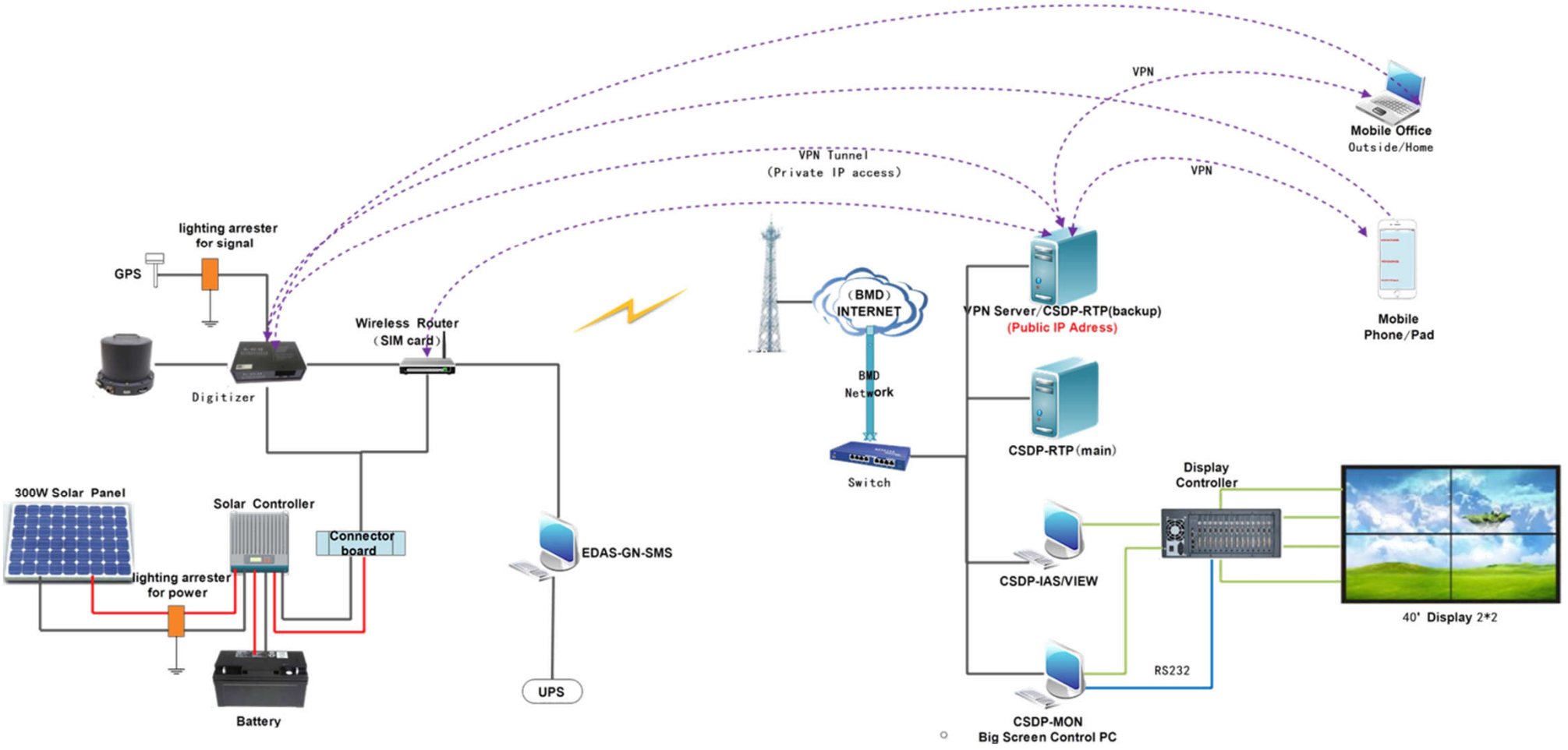
Topological Diagram of Bangladesh Digital Seismic Network